



Absolute Aromas Ltd.  
 Alton, Hampshire, UK.  
 GU34 2QL

lab@absolute-aromas.com  
 www.absolute-aromas.com

**Analysis : B964 BREATHEASY  
 Z0713476-5**

Instrument : Varian 430-GC  
 Method : Method 1  
 User : Chris Payne

Acquired : 15/08/2013 13:00:19  
 Processed : 03/09/2013 09:26:02  
 Printed : 03/09/2013 09:28:59

B964 BREATHEASY Z0713476-5.DATA - FID

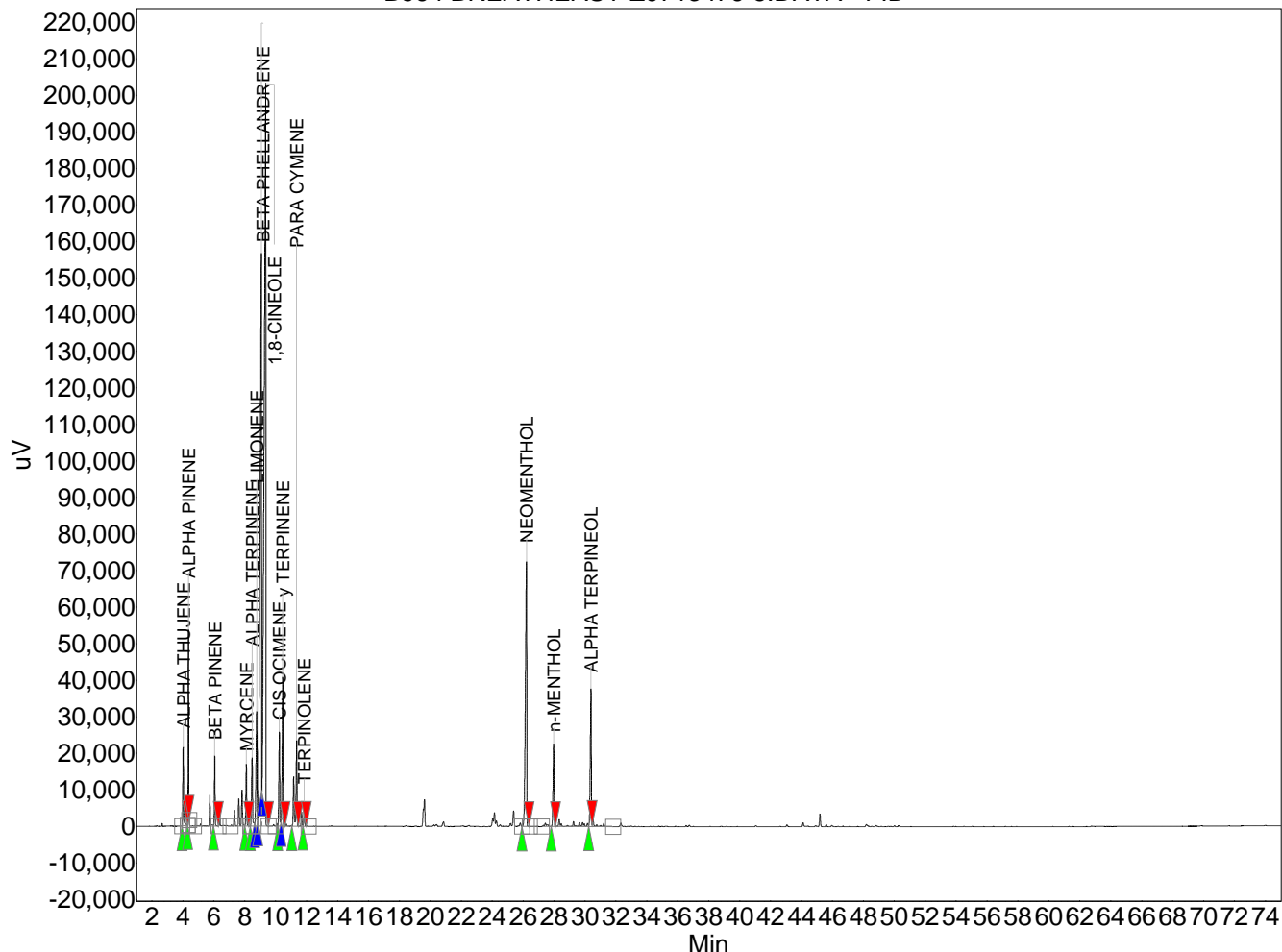

**Peak results :**

Index	Name	Time [Min]	Area [uV.Min]	Height [uV]	Area % [%]
1	ALPHA THUJENE	4.02	1222.3	21598.6	1.728
2	ALPHA PINENE	4.36	1784.8	52600.2	2.522
3	BETA PINENE	6.06	919.9	19229.2	1.300
4	MYRCENE	8.10	1024.6	17006.4	1.448
5	ALPHA TERPINENE	8.48	1445.6	18758.3	2.043
6	LIMONENE	8.77	2465.8	31375.6	3.485
7	BETA PHELLANDRENE	9.07	17119.9	156757.8	24.195
8	1,8-CINEOLE	9.36	25879.7	203269.3	36.575
9	CIS OCIMENE	10.24	1634.2	25851.4	2.310
10	y TERPINENE	10.46	2609.4	40859.0	3.688
11	PARA CYMENE	11.35	2282.5	23536.7	3.226
12	TERPINOLENE	11.85	397.8	6805.3	0.562
13	NEOMENTHOL	26.22	7296.0	72438.5	10.311
14	n-MENTHOL	27.97	1722.6	22699.4	2.434
15	ALPHA TERPINEOL	30.39	2952.8	37739.6	4.173
Total			70757.9	750525.3	100.000