



Absolute Aromas Ltd.  
 Alton, Hampshire, UK.  
 GU34 2QL  
 lab@absolute-aromas.com  
 www.absolute-aromas.com

# Analysis : BOR016 ORGANIC ROSEMARY GO815-5

Instrument : Varian 430-GC  
 Method : Method 1  
 User : Chris Payne

Acquired : 25/10/2013 11:36:09  
 Processed : 05/11/2013 10:16:39  
 Printed : 05/11/2013 10:17:28

BOR016 ORGANIC ROSEMARY GO815-5.DATA - FID

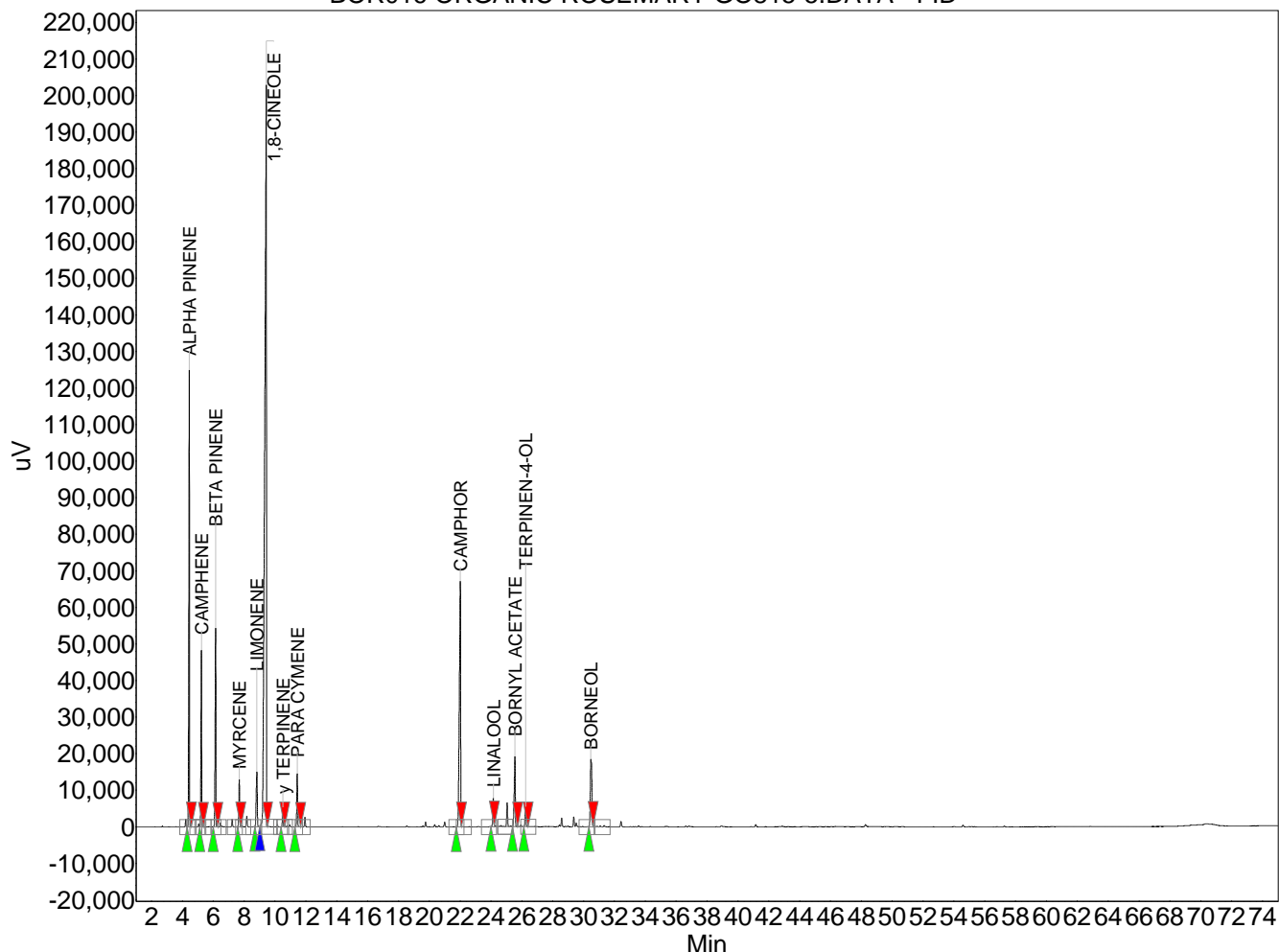

### Peak results :

Index	Name	Time [Min]	Area [uV.Min]	Height [uV]	Area % [%]
1	ALPHA PINENE	4.44	5964.1	124965.2	11.695
2	CAMPHENE	5.23	2390.6	48352.4	4.688
3	BETA PINENE	6.15	2973.6	54350.0	5.831
4	MYRCENE	7.68	780.7	12941.9	1.531
5	LIMONENE	8.82	1244.0	15042.9	2.439
6	1,8-CINEOLE	9.43	25563.4	202929.9	50.127
7	γ TERPINENE	10.50	301.8	5374.3	0.592
8	PARA CYMENE	11.44	871.3	14546.6	1.708
9	CAMPHOR	22.01	6363.5	67199.9	12.478
10	LINALOOL	24.15	520.8	7879.8	1.021
11	BORNYL ACETATE	25.55	1536.5	19287.7	3.013
12	TERPINEN-4-OL	26.24	381.7	5506.8	0.749
13	BORNEOL	30.47	2104.9	18538.8	4.128
Total			50996.9	596916.1	100.000