



Absolute Aromas Ltd.
 Alton, Hampshire, UK.
 GU34 2QL

lab@absolute-aromas.com
 www.absolute-aromas.com

Analysis : BOR018 ORGANIC TEA TREE GO817-5

Instrument : Varian 430-GC
 Method : Method 1
 User : Chris Payne

Acquired : 24/10/2013 12:11:37
 Processed : 05/11/2013 09:26:37
 Printed : 05/11/2013 09:28:00

BOR018 ORGANIC TEA TREE GO817-5.DATA - FID

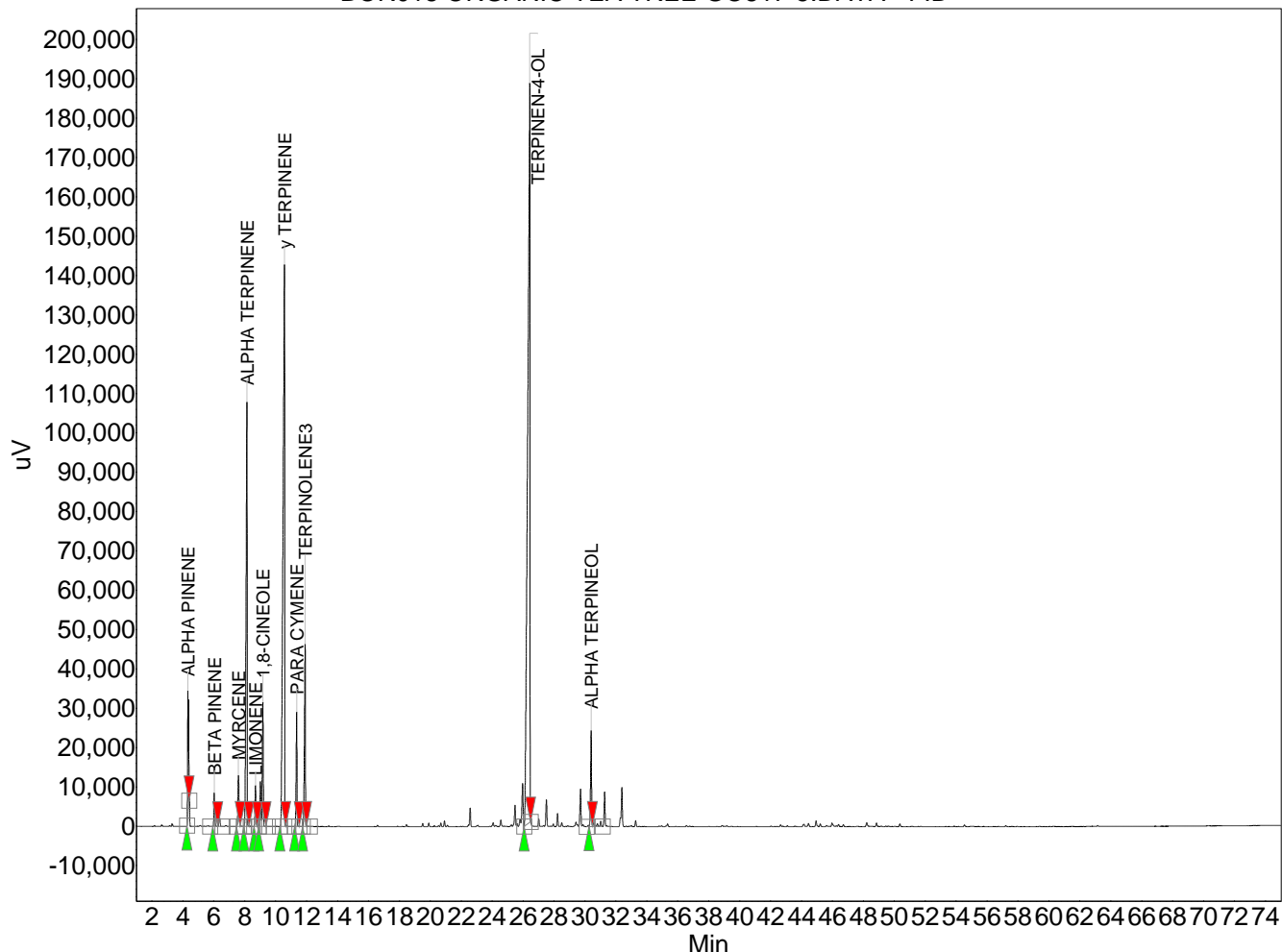

Peak results :

Index	Name	Time [Min]	Area [uV.Min]	Height [uV]	Area % [%]
1	ALPHA PINENE	4.32	2183.4	31919.1	3.061
2	BETA PINENE	6.02	617.5	8482.4	0.866
3	MYRCENE	7.59	1142.0	12978.9	1.601
4	ALPHA TERPINENE	8.14	8327.4	107891.3	11.674
5	LIMONENE	8.70	744.1	10372.6	1.043
6	1,8-CINEOLE	9.17	3076.0	31630.9	4.312
7	y TERPINENE	10.57	17165.9	142832.0	24.064
8	PARA CYMENE	11.36	1805.3	29062.7	2.531
9	TERPINOLENE3	11.91	3317.9	46380.1	4.651
10	TERPINEN-4-OL	26.43	31161.7	187959.7	43.683
11	ALPHA TERPINEOL	30.40	1794.1	24417.1	2.515
Total			71335.2	633926.8	100.000